All of me
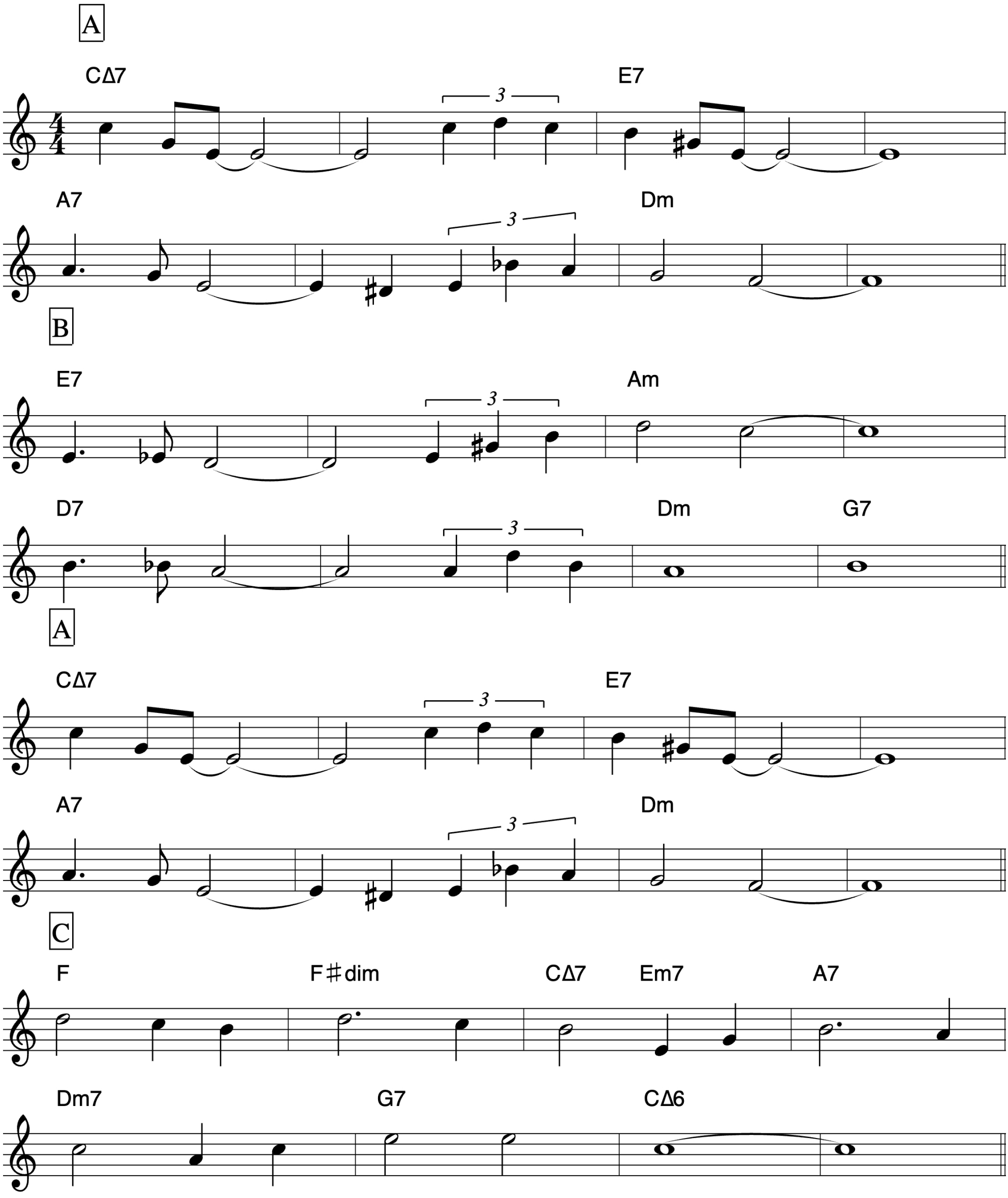
Seymour Simons